

RECORD OF SURVEY
 A PORTION OF THE SOUTHEAST 1/4 OF SECTION 1 &
 A PORTION OF THE NORTHEAST 1/4 OF SECTION 12,
 TOWNSHIP 20 NORTH, RANGE 13 EAST, W.M.
 KITTITAS COUNTY, STATE OF WASHINGTON

LINE	BEARING	DISTANCE
L1	S51°56'40"W	327.10
L2	N23°36'06"W	513.87
L3	S51°56'40"W	198.84
L4	S56°35'52"E	576.33
L5	S56°35'52"E	336.94
L6	S56°35'52"E	267.84
L7	S27°43'08"E	527.21
L8	S27°43'08"E	249.28
L9	S27°43'08"E	277.93
L10	S00°24'00"W	603.39
L11	N89°36'00"W	133.54
L12	N38°03'20"W	389.46
L13	S51°56'40"W	479.83
L14	N38°03'20"W	273.42
L15	S51°56'40"W	529.70
L16	N38°03'20"W	245.23
L17	S51°56'40"W	574.43
L18	N38°03'20"W	253.93
L19	S51°56'40"W	489.26
L20	N38°03'20"W	319.45
L21	S51°56'40"W	382.11
L22	N38°03'20"W	546.41
L23	S38°03'20"E	497.61

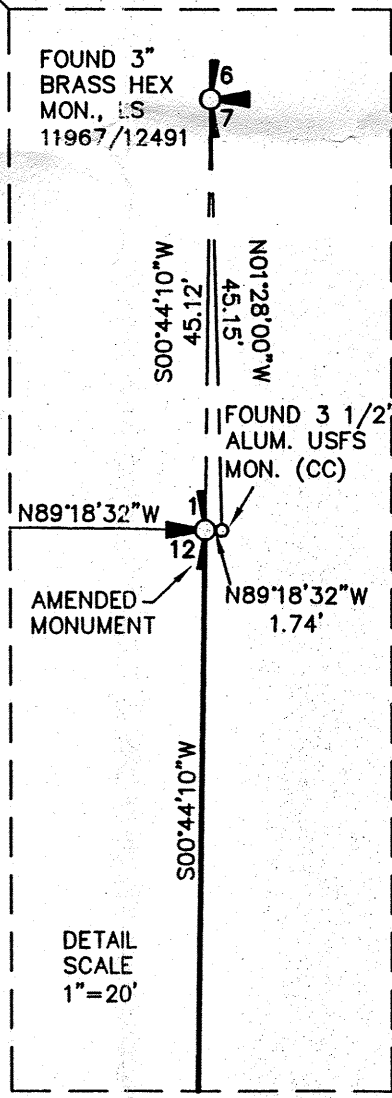
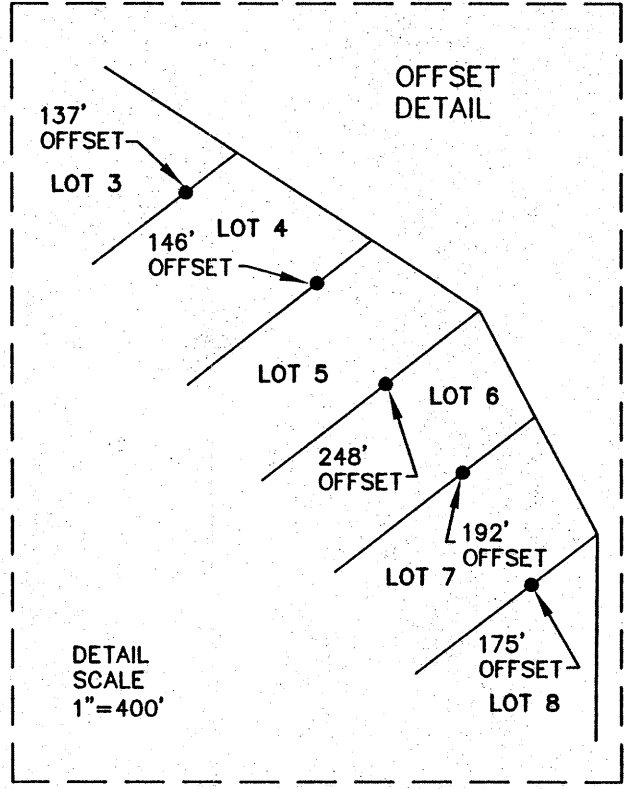
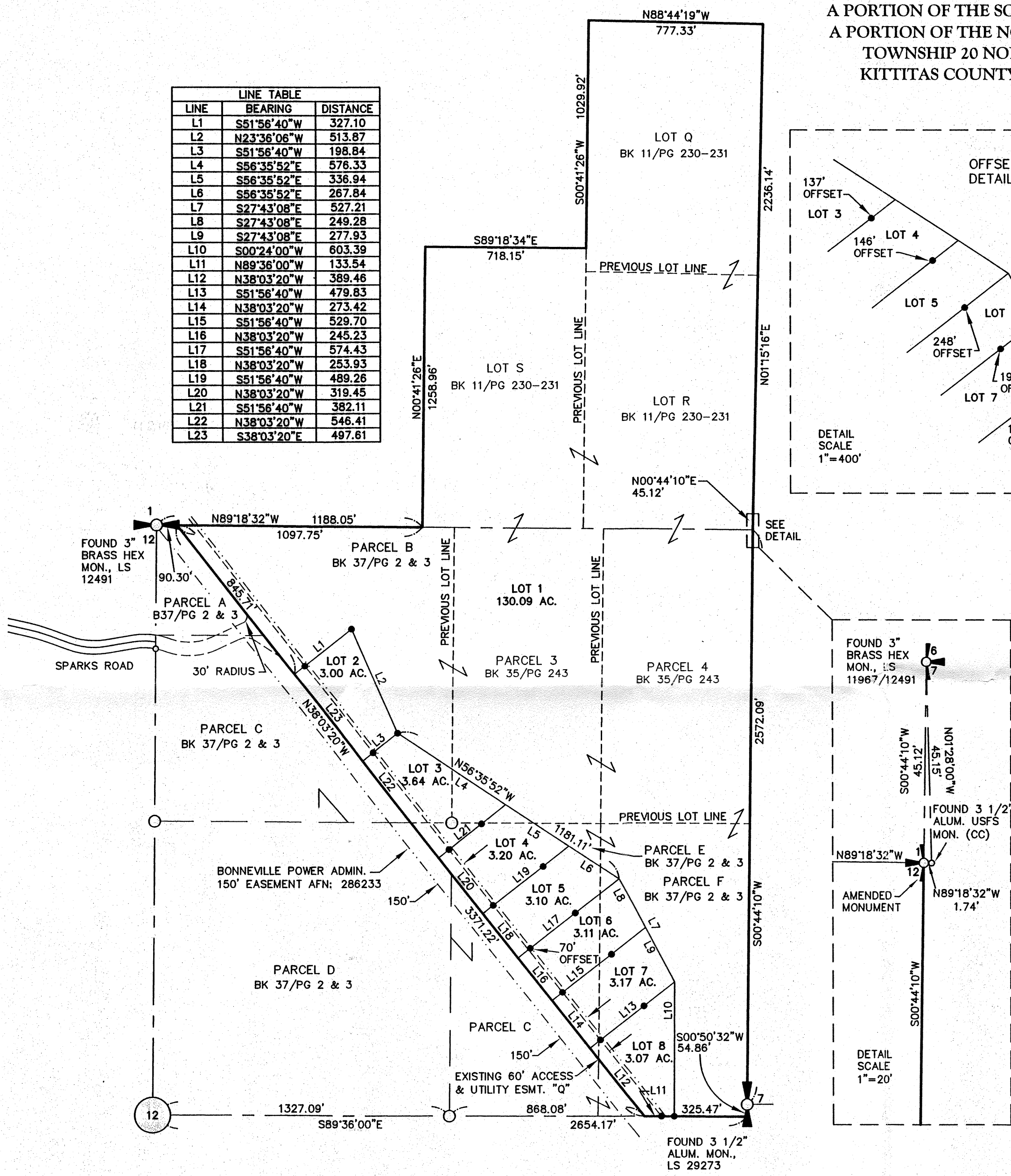

NOTES:

1. THE PURPOSE OF THIS SURVEY IS TO BOUNDARY LINE ADJUST KITTITAS COUNTY TAX PARCEL NUMBERS 956207, 956208, 956209, 956225, 956226, 956227, 956228 AND 956229 INTO THE CONFIGURATION SHOWN HEREON.
 2. THIS SURVEY WAS PERFORMED USING A NIKON NPL-522 TOTAL STATION. THE CONTROLLING MONUMENTS AND PROPERTY CORNERS SHOWN HEREON WERE LOCATED, STAKED AND CHECKED FROM A CLOSED FIELD TRAVERSE IN EXCESS OF 1:10,000 LINEAR CLOSURE AFTER AZIMUTH ADJUSTMENT.
 3. THIS SURVEY WAS PERFORMED WITHOUT THE BENEFIT OF A CURRENT TITLE REPORT. THEREFORE, IT DOES NOT PURPORT TO SHOW ALL EASEMENTS, ENCUMBRANCES OR RESTRICTIONS OF RECORD OR OTHERWISE.
 4. FOR ADDITIONAL SURVEY INFORMATION, SEE THE FOLLOWING:
 - BOOK 11 OF PLATS, PAGES 230-231, AFN: 200910070030
 - BOOK 28 OF SURVEYS, PAGE 246, AFN: 200305200040
 - BOOK 32 OF SURVEYS, PAGE 125, AFN: 200604050035
 - BOOK C OF SHORT PLATS, PAGES 25-28, AFN: 499642
 - BOOK 35 OF SURVEYS, PAGE 243, AFN: 200901150032
 - BOOK 37 OF SURVEYS, PAGES 2-3, AFN: 201004080029
 - BOOK 37 OF SURVEYS, PAGES 68-69, AFN: 201010140002
- ALL RECORDS OF KITTITAS COUNTY, STATE OF WASHINGTON.
5. THE BASIS OF BEARINGS IS THE WASHINGTON STATE PLANE COORDINATE SYSTEM (SOUTH ZONE), N.A.D. 83 (07). ALL DISTANCES SHOWN HEREON ARE GRID DISTANCES BASED ON A COMBINED SCALE FACTOR (CSF) OF .999874948.

EXISTING LEGAL DESCRIPTION:

LOT Q, LOT R AND LOT S OF THE EASTON RIDGE LARGE LOT SUBDIVISION (LL-09-00001), AS RECORDED OCTOBER 7, 2009, IN BOOK 11 OF PLATS, AT PAGES 230 AND 231, UNDER AUDITOR'S FILE NUMBER 200910070030, RECORDS OF KITTITAS COUNTY, STATE OF WASHINGTON; BEING A PORTION OF THE SOUTHEAST QUARTER OF SECTION 1, TOWNSHIP 20 NORTH, RANGE 13 EAST, W.M., KITTITAS COUNTY, STATE OF WASHINGTON.

AND

PARCEL 3 AND PARCEL 4 OF THAT CERTAIN SURVEY AS RECORDED JANUARY 15, 2009, IN BOOK 35 OF SURVEYS, AT PAGE 243, UNDER AUDITOR'S FILE NUMBER 200901150032, RECORDS OF KITTITAS COUNTY, STATE OF WASHINGTON; BEING A PORTION OF NORTHEAST QUARTER OF SECTION 12, TOWNSHIP 20 NORTH, RANGE 13 EAST, W.M., KITTITAS COUNTY STATE OF WASHINGTON.

AND

PARCEL B, PARCEL E AND PARCEL F OF THAT CERTAIN SURVEY AS RECORDED APRIL 8, 2010, IN BOOK 37 OF SURVEYS, AT PAGES 2 AND 3, UNDER AUDITOR'S FILE NUMBER 201004080029; RECORDS OF KITTITAS COUNTY, STATE OF WASHINGTON; BEING A PORTION OF THE NORTHEAST QUARTER OF SECTION 12, TOWNSHIP 20 NORTH, RANGE 13 EAST, W.M., KITTITAS COUNTY, STATE OF WASHINGTON.

LEGEND

- SECTION CORNER, AS NOTED
- QUARTER CORNER, AS NOTED
- CENTER OF SECTION
- SIXTEENTH CORNER
- SET 5/8" IRON ROD & CAP, LS# 18092
- FOUND MONUMENT, AS NOTED

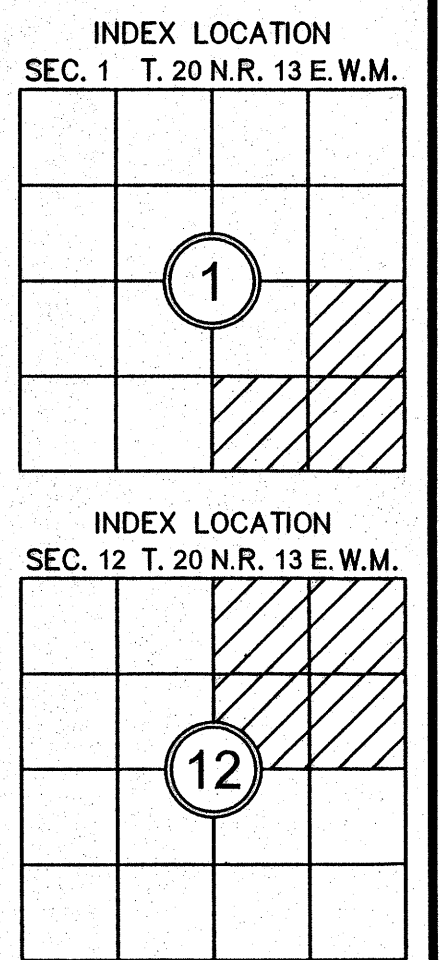
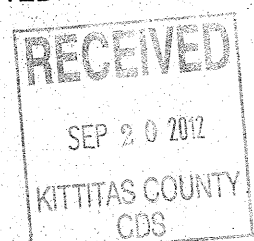
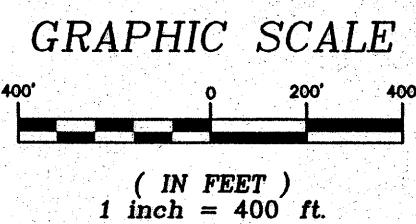
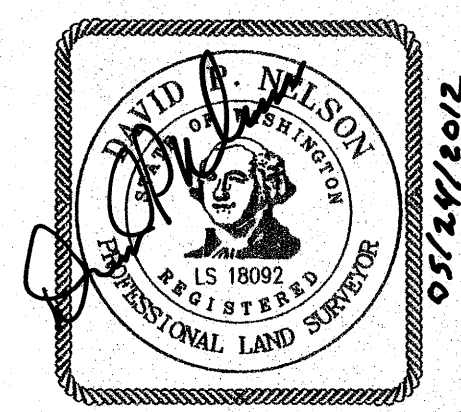

RECORDER'S CERTIFICATE 201205240035
 FILED FOR RECORD THIS 24 DAY OF MAY 2012 AT 4:00 P.M.
 IN BOOK 38 OF SURVEYS AT PAGE 47 AT THE REQUEST OF
DAVID P. NELSON
 SURVEYOR'S NAME
JERALD V. PETTIT
 County Auditor

SURVEYOR'S CERTIFICATE
 THIS MAP CORRECTLY REPRESENTS A SURVEY MADE BY ME OR UNDER MY
 DIRECTION IN CONFORMANCE WITH THE REQUIREMENTS OF THE SURVEY
 RECORDING ACT AT THE REQUEST OF CRUSHE LLC
 IN MAY 2012
David P. Nelson
 DAVID P. NELSON DATE 05/24/2012
 CERTIFICATE NO. 18092

Encompass
 ENGINEERING & SURVEYING

Western Washington Division
 165 NE Juniper Street, Suite 201 • Issaquah, WA 98027 • Phone: (425) 392-0250 • Fax: (425) 391-3055
 Eastern Washington Division
 108 East 2nd Street • Cle Elum, WA 98922 • Phone: (509) 674-7433 • Fax: (509) 674-7419

BOUNDARY LINE ADJUSTMENT		
PREPARED FOR		
CRUSHE LLC		
A PTN. OF THE SE 1/4 OF SEC. 1 & A PTN. OF THE NE 1/4 OF SEC. 12		
TOWNSHIP 20 NORTH, RANGE 13 EAST, W.M.		
KITTITAS COUNTY	DATE	JOB NO.
DWN BY		
G. WEISER	05/2012	091081
CHKD BY	SCALE	SHEET
D. NELSON	1"=400'	1 OF 1